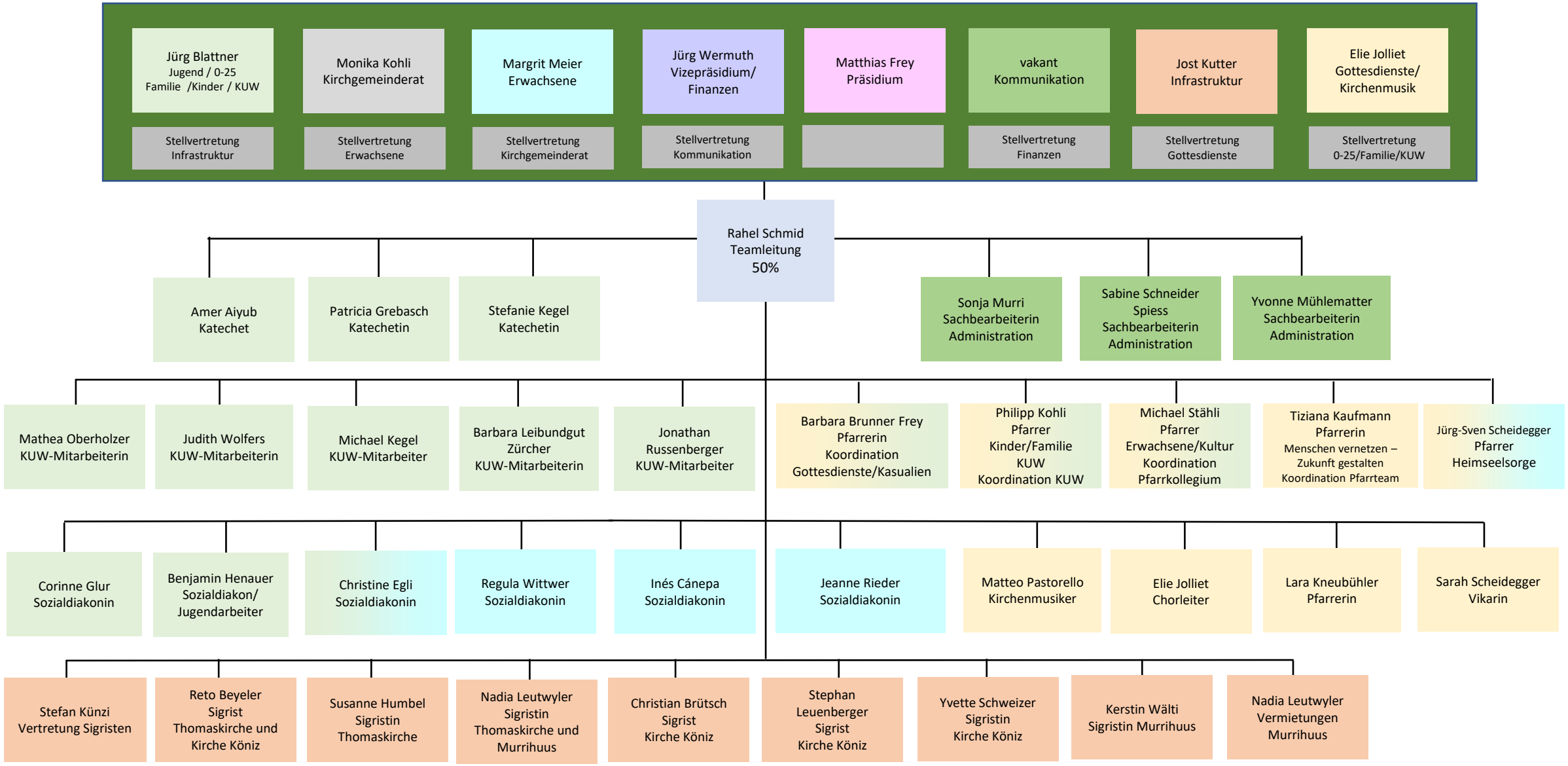# Organigramm Kirchenkreis Mitte (Stand 1. Jan. 2026)